PREGNO

News 2011

salone internazionale del mobile - milano

PREGNO

News 2011

Byblos

Obrea

Anni '40

Way of life

Gli originali

Byblos

credenza / *sideboard* **BB2R**
cm 236 x 61 x 114 h
finitura / *finishing* 1013

BB7/2TR
vetrina / *display-cabinet*
cm 217 x 57 x 227 h
finitura / *finishing* 1013

tavolo / *table* **T50-350R**
cm 350 x 128 x 79 h
finitura / *finishing* 1013

sedia con braccioli / *armchair* **S55BTR** - cm 61 x 67 x 104 h - finitura / *finishing* 1013

sedia / *armchair* **S55TR** - cm 53 x 64 x 104 h - finitura / *finishing* 1013

credenza / *sideboard* **BB2R**
cm 236 x 61 x 114 h
finitura / *finishing* (9005)

vetrina / *display-cabinet* **BB7/2TR**
cm 217 x 57 x 227 h
finitura / *finishing* (9005)

tavolo / *table* **T50-280R**
cm 280 x 128 x 79 h
finitura / *finishing* 9005

tavolino / *cofee table* **TL37R**
cm 145 x 85 x 41 h
finitura / *finishing* 1019

mobile TV / *TV cabinet* **CM42TR**
cm 204 x 44 x 227 h
finitura / *finishing* 9005

console / *console* **TC17TR**
cm 183 x 43 x 91 h
finitura / *finishing* 9005

specchiera / *mirror* **SP180R** - cm 179 x 6 x 138 h - finitura / *finishing* 1019

credenza / *sideboard* **BB2R** - cm 236 x 61 x 114 h - finitura / *finishing* 1019

vetrina / *display-cabinet* **BB7/2TR**
cm 217 x 57 x 227 h
finitura / *finishing* 1019

tavolo / *table* **T50-280R**
cm 280 x 128 x 79 h
finitura / *finishing* 1019

specchiera / *mirror* **SP16R**
cm 100 x 4 x 120 h
finitura / *finishing* 7006

console / *console* **TC17TR**
cm 183 x 43 x 91 h
finitura / *finishing* 7006

letto / *bed* **L91-200TR**
cm 235 x 223 x 190 h
finitura / *finishing* 8022

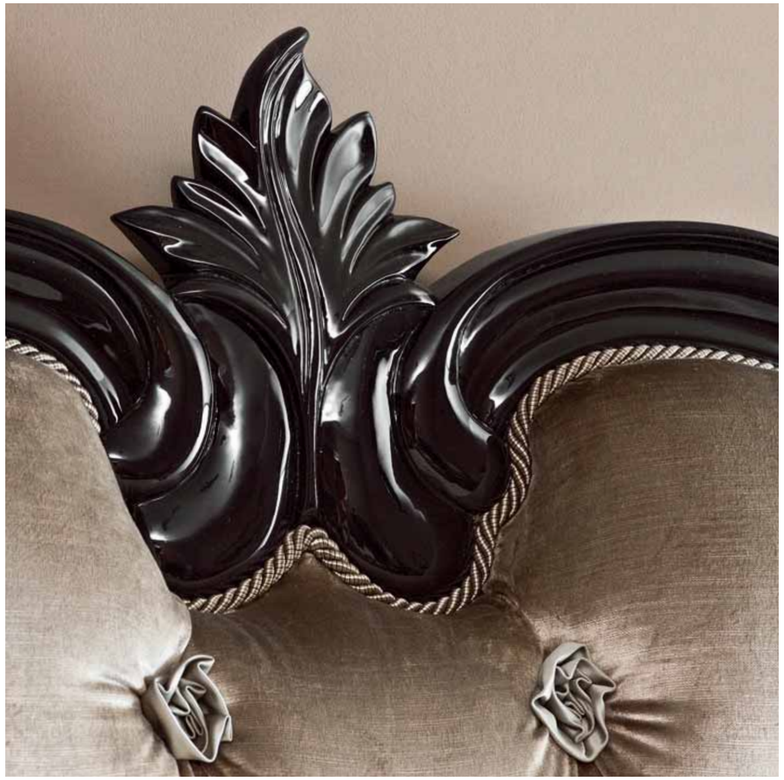

comò / *chest of drawers* **C91TR**
cm 175 x 62 x 96 h
finitura / *finishing* 8022 + 86

specchiera / *mirror* **SP92R** - cm 95 x 4 x 209 h - finitura / *finishing* 47 + 88

comodino / *bedside table* **N91TR**
cm 80 x 45 x 66 h
finitura / *finishing* 8022 + 86

sedia / *chair* **S91TR**
cm 55 x 60 x 115 h
finitura / *finishing* 47

poltroncina / *armchair* **P16TR**
cm 55 x 68 x 93 h
finitura / *finishing* 8022

toilette / *dresser* **TL91TR**
cm 153 x 49 x 75 h
finitura / *finishing* 8022 + 86

specchiera / *mirror* **SP91R**
cm 80 x 4 x 94 h
finitura / *finishing* 8022

Opera

credenza / *sideboard* **OP4LR**
cm 251 x 56 x 100 h
finitura / *finishing* 1019 + 8022 + 47 + 88

vetrina / *display-cabinet* **OP7/2-1LTR**
cm 168 x 55 x 230 h
finitura / *finishing* 1019 + 8022 + 47

vetrina / *display-cabinet* **OP7/2LTR**
cm 213 x 55 x 230 h
finitura / *finishing* 1019 + 8022 + 47

tavolo / *table* **T85-380R**
cm 380 x 130 x 79 h
finitura / *finishing* 8022 + 47 + 88

sedia con braccioli / *armchair* **S85BTR**
cm 68 x 75 x 140 h
finitura / *finishing* 8022

sedia / *chair* **S85TR**
cm 60 x 75 x 140 h
finitura / *finishing* 8022

sedia / *chair* **S56TR**
cm 57 x 71 x 108 h
finitura / *finishing* 8022

specchiera / *mirror* **SP20R**
cm 105 x 5 x 105 h
finitura / *finishing* 8022

console / *console* **TC20-1R**
cm 150 x 54 x 89 h
finitura / *finishing* 8022 + 47 + 88

poltrona / *armchair* **P18TR**
cm 100 x 100 x 85 h
finitura / *finishing* 47

tavolino / *cofee table* **TL38R**
cm 60 x 66 h
finitura / *finishing* 47 + 88 + 8022

tavolo / *table* **T85-220R**
cm 220 x 110 x 79 h
finitura / *finishing* 8022 + 47 + 88

tavolino / *cofee table* **TL39QR** - cm 80 x 80 x 60 h - finitura / *finishing* 8022 + 47 + 88

tavolino / *cofee table* **TL39-140R** - cm 140 x 90 x 50 h - finitura / *finishing* 47 + 88

tavolo / *table* **T86-160R** - cm 160 x 79 h - finitura / *finishing* 8022 + 47 + 88

specchiera / *mirror* **SP84R**
cm 188 x 11 x 102 h
finitura / *finishing* 8022

credenza / *sideboard* **OP4DR**
cm 240 x 50 x 85 h
finitura / *finishing* 8022 + 47 + 86

tavolo / *table* **T51QR**
cm 116 (206) x 116 x 79 h
finitura / *finishing* 8022 + 47 + 86

sedia / *chair* **S51TR**
cm 52 x 56 x 99 h
finitura / *finishing* 8022 + 86

contenitore / *cabinet* **OP24DR**
cm 160 x 55 x 195 h
finitura / *finishing* 1019 + 47 + 88

vetrina / *display-cabinet* **OP7/2DR**
cm 160 x 40 x 205 h
finitura / *finishing* 1019 + 47 + 88

Anni '40

vetrina / *display-cabinet* **AQ7/1T**
cm 74 x 39 x 190 h
finitura / *finishing* 316 + 48

credenza / *sideboard* **AQ3**
cm 200 x 49 x 95 h
finitura / *finishing* 316 + 48

Way of Life

finitura / *finishing* 21 + 76 + 48

finitura / *finishing* 21 + 76 + 48

finitura / *finishing* 21 + 76 + 48

finitura / *finishing* 21 + 76 + 48

Gli originali

cornice TV / *TV frame* **PC180R** - cm 179 x 20 x 138 h - finitura / *finishing* 48 + 236

base HI-FI / *HI-FI cabinet* **CM44** - cm 237 x 50 x 50 h - finitura / *finishing* 236 + 48

scrivania / *desk* **TS44-220** (vista anteriore / *front view*)
cm 218 x 97 x 79 h
finitura / *finishing* 21 + 76

poltrona girevole / *office armchair* **P15P**
cm 85 x 80 x 138 h
finitura / *finishing* 76 + 48 + 21

scrivania / *desk* **TS44-220** (vista posteriore / *rear view*)
cm 218 x 97 x 79 h
finitura / *finishing* 21 + 76

dattilo / *computer desk* **TS45**
cm 129 x 53 x 79 h
finitura / *finishing* 21 + 76

poltrona / *armchair* **P12P**
cm 69 x 69 x 95 h
finitura / *finishing* 156

Bagno argento / *Silver plated*

Bagno oro / *Gold plated*

Naturale / *Natural*

Platino / *Platinum*

Patinata / *Patinated*

Fumo / *Smoke*

Design **Fabio Pregno - Alberto Pozza**

Concept **Fotogramma PD**

Stampa **Stampa Grafica VR**

SEDE & SHOWROOM

Via Luppia S.Zeno, 41 - 35044 Montagnana (PD) ITALIA - INFO: Tel. +39 0429 - 81993 Fax: +39 0429 - 83696 - www.pregno.com e-mail: pregno@pregno.com